



Gila River Indian Community  
**BRAND APPLICATION**

Gila River Brand Certificate Number: 0000

Received and filed for record at Sacaton, Arizona, at 10:00am on January 10, 2022

Entered on Gila River Brand Card Number: 0000

Sacaton, Arizona, on January 10, 2022

(Brands of Cattle) **LEFT SIDE** (Brands of Horses, Mules and Asses)

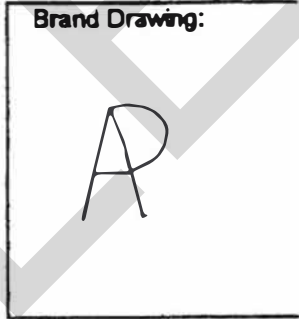
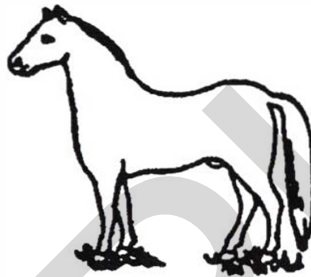
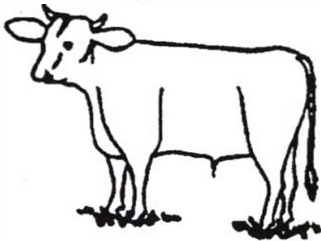

**RIGHT SIDE**

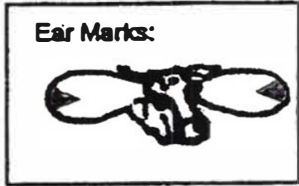
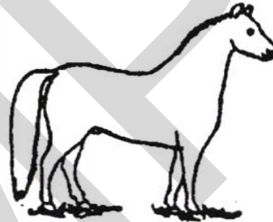
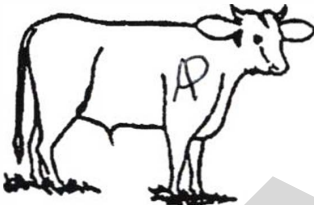

Owners will please use care in delineating brands, as they will be reproduced exactly on record book. Place brand on animal where you intend in future to use it.

Location on animal where Brand is to be used: Right Shoulder  
*(State whether on right or left jaw, neck, shoulder, ribs, loin, hip or thigh.)*

Location of Range: District 5  
*(State in what District and whether in northern, eastern, southern, western or central part. On what river, creek or spring. In what valley or mountain range.)*

Location of Ear Marks: Swallow fork both ears  
*(State whether on right or left ear; over or under; crop, half crop, split, slope, seven, over-bits, quarter-bits, etc..)*

The above outline gives my ear-marks correctly, shows an exact facsimile of my brand and gives the location and side of animal upon which I will place it. My Post Office address and location of range in district are herewith correctly given.

Notary  
Subscribed and sworn before me on this  
..... day of .....

Officer: Bill Roberts

Bill Roberts  
Signature

Owner Name: John Smith

John Smith  
Signature

Post Office: Box 10, Sacaton, Arizona

Person Signing for Owner: \_\_\_\_\_

\_\_\_\_\_  
Signature